



# MONTHLY MEMBERSHIP PROGRESS REPORT

District 5 NE

Results as of: 03/31/2018

GMT: MICHAEL MOLENDIA

LOCATION NORTH DAKOTA

GMT CA

| Clubs                 |               |           |               |
|-----------------------|---------------|-----------|---------------|
| RESULTS FOR 2017-2018 |               |           |               |
| QUARTER               | NEW CLUB GOAL | NEW CLUBS | DROPPED CLUBS |
| JULY/AUG/SEPT         | 0             | 0         | 0             |
| OCT/NOV/DEC           | 1             | 0         | 0             |
| JAN/FEB/MAR           | 0             | 0         | 0             |
| APR/MAY/JUNE          | 0             | 0         | 0             |

| Members               |                        |                      |  |
|-----------------------|------------------------|----------------------|--|
| RESULTS FOR 2017-2018 |                        |                      |  |
| QUARTER               | MEMBER GROWTH NET GOAL | MEMBER GROWTH ACTUAL | DROPPED MEMBERS ACTUAL (including transfers) |
| JULY/AUG/SEPT         | 0                      | 17                   | 37   |
| OCT/NOV/DEC           | 45                     | 24                   | 25   |
| JAN/FEB/MAR           | -20                    | 39                   | 31   |
| APR/MAY/JUNE          | -5                     | 0                    | 0  |

GOALS AND ACTUAL NEW CLUBS CUMULATIVE



GOALS AND ACTUAL MEMBERS CUMULATIVE

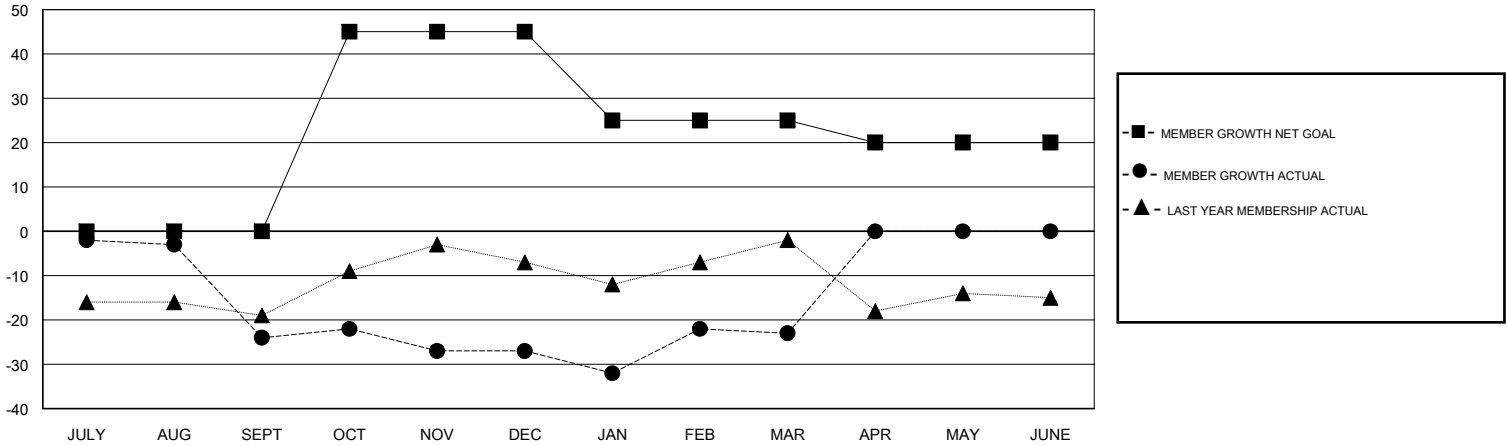

|                  |  |   |              |
|------------------|--|---|--------------|
| DROPPED CLUBS: 0 | 23 CLUBS OF 54 ADDED 1 OR MORE NEW MEMBERS | <u>GENDER DISTRIBUTION</u>                                |              |
| DROPPED MEMBERS  |  | MALE  | 985 (76.00%) |
| DECEASED         | 9  | FEMALE  | 311 (24.00%) |
| CLUB CANCELLED   | 0  | Women Percentage Fiscal Year Goal: 30%                    |              |
| OTHER            | 84   | <a href="#">CLICK HERE FOR CUMULATIVE MEMBERSHIP DATA</a> |              |
| TOTAL            | 93   | TOTAL FAMILY UNIT MEMBERS                                 | 119          |
|                  |  | FAMILY MEMBERS PAYING HALF DUES                           | 60           |